

Planning Permit No. 155A/206/AB/1
APPROVED
 SUBJECT TO THE CONDITIONS IN THIS OFFICE LETTER.
 No. 11.1.98/16.90

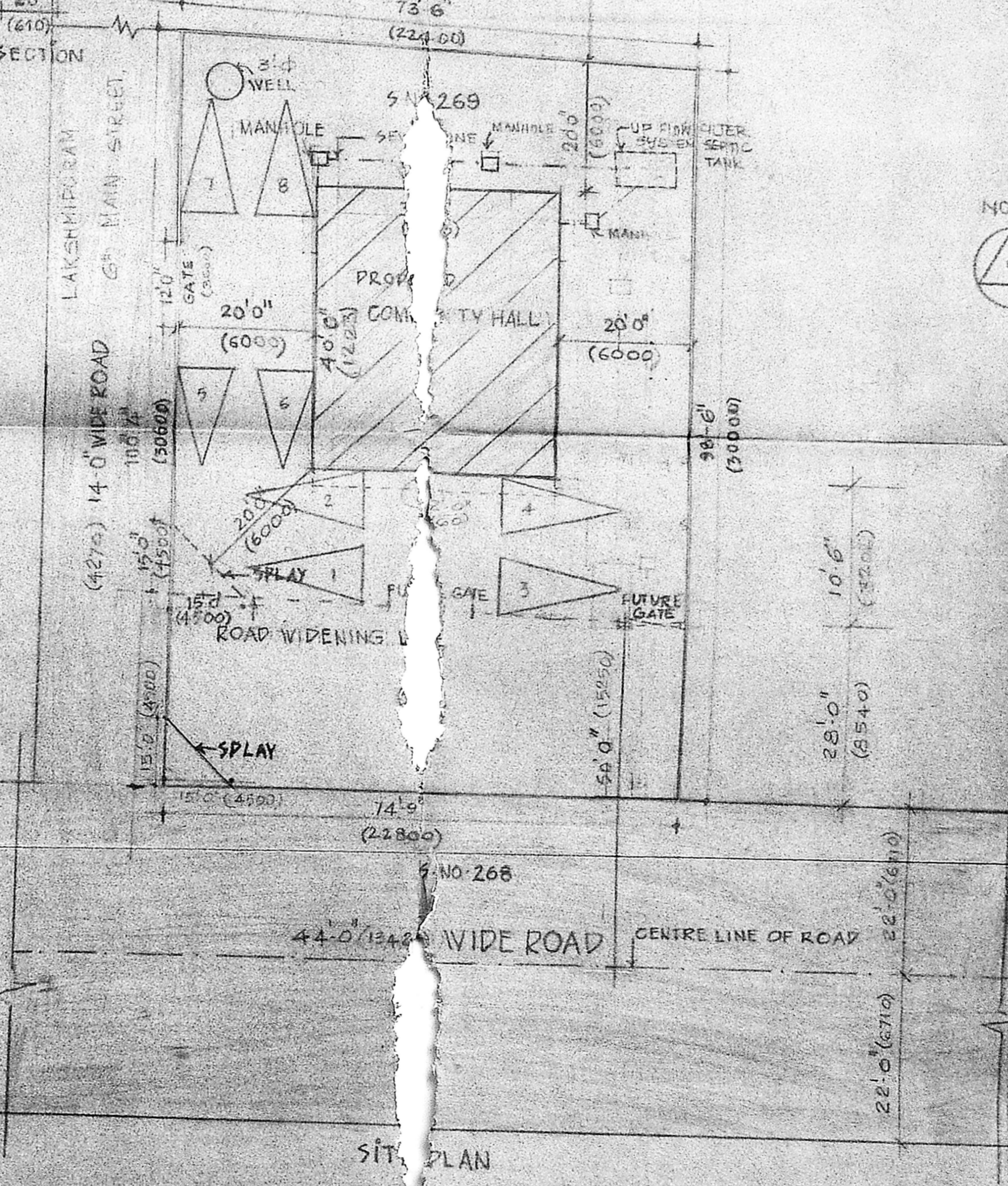
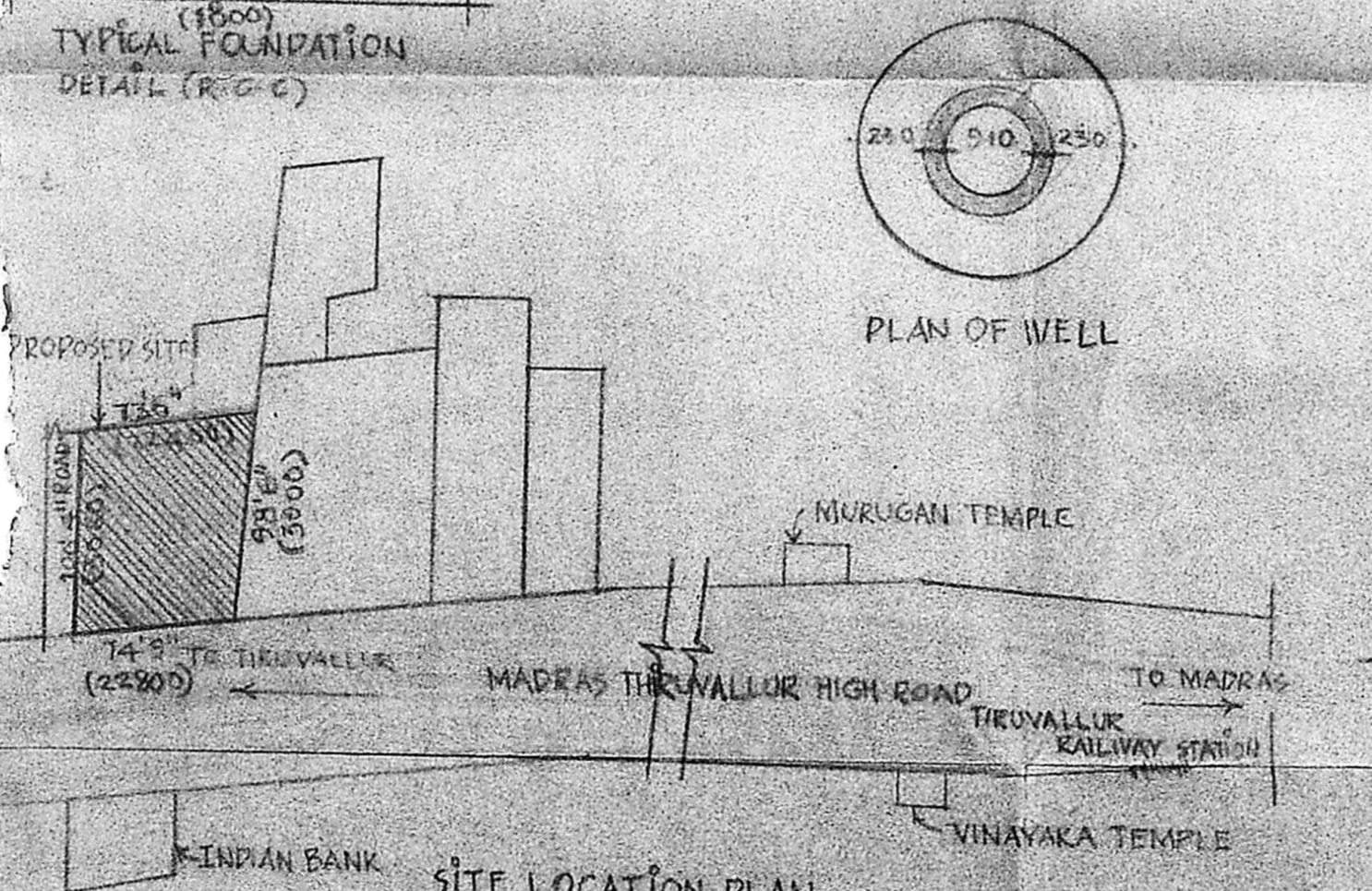
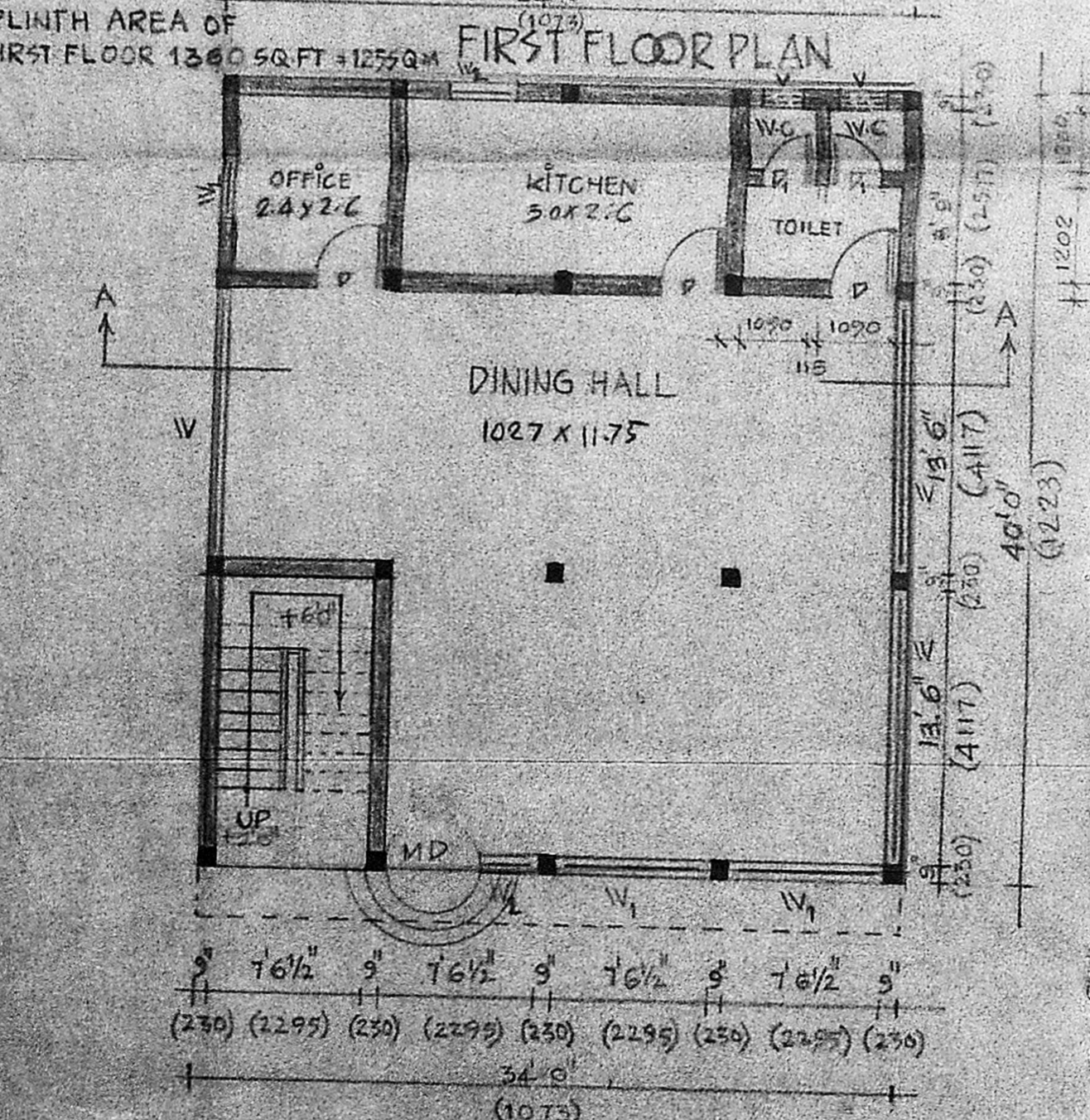
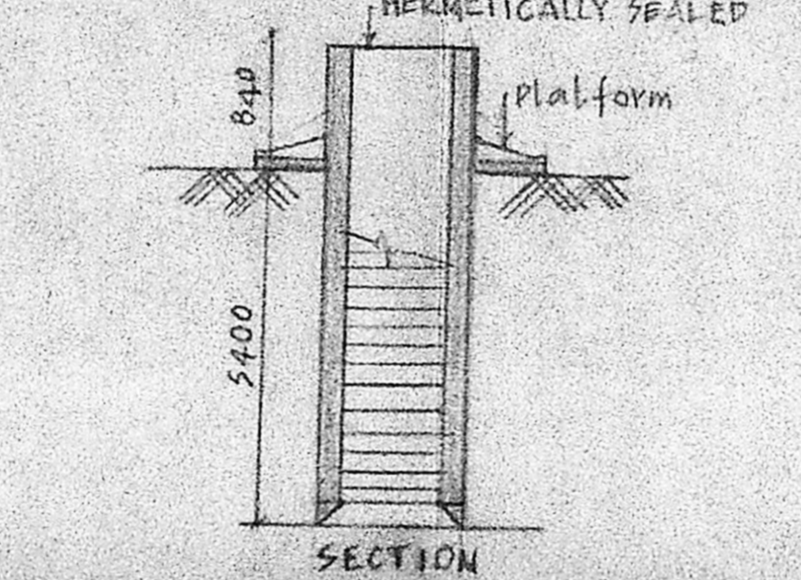
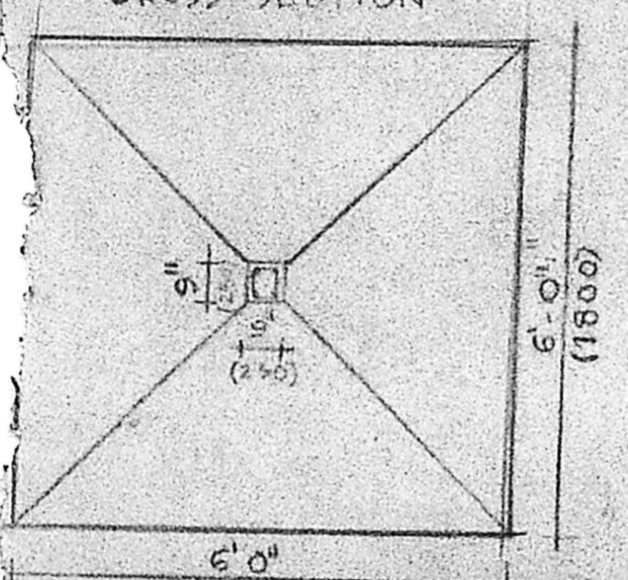
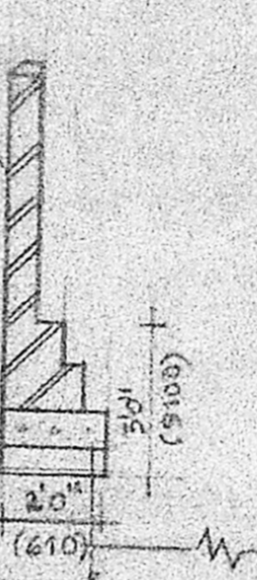
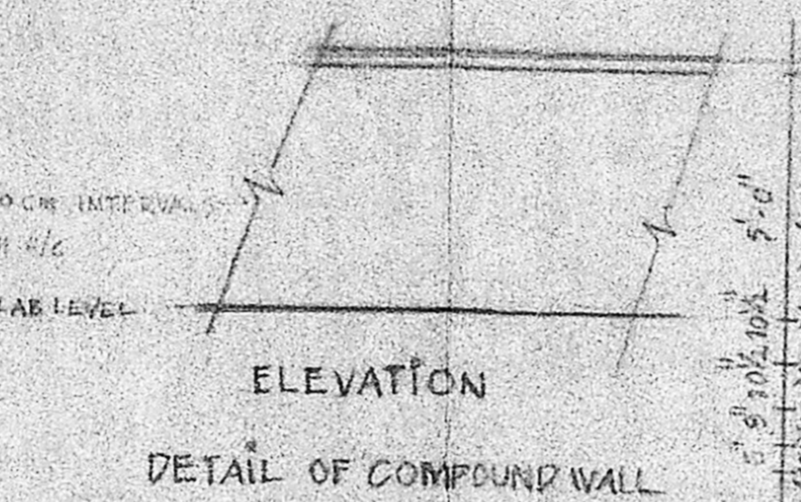
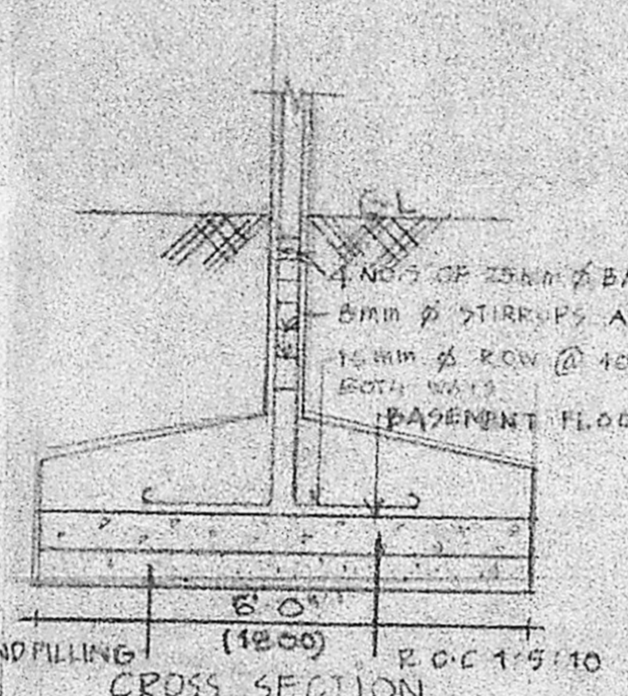
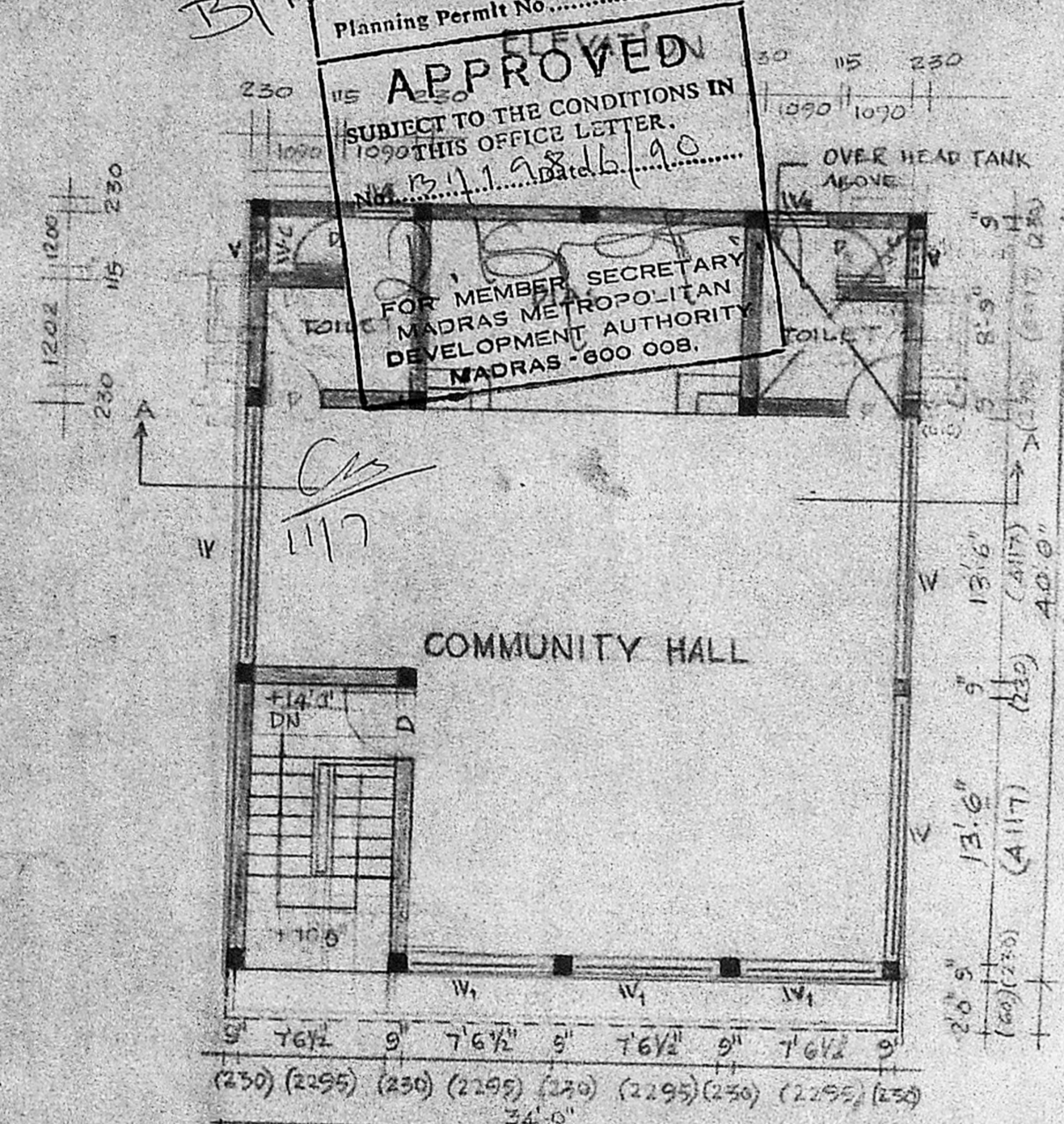

- PROPOSED CONSTRUCTION
- BOUNDARY LINE
ROAD
SEWAGE LINE
- SPECIFICATIONS
1. ALL FOUNDATION CONCRETE WILL BE CEMENT CONCRETE OF 1:1:4 USING 40MM GAUGE HAND BROKEN GRANITE STONE JELLY.
 2. LEVELLING COURSE WILL BE CEMENT CONCRETE OF 1:1:4 USING ADMIXTURE OF 4% THICKNESS.
 3. ALL BRICK WORK IN FOUNDATION AND BASEMENT WILL BE OF CEMENT MORTAR USING 1 CLASS CHAMBER BURNT BRICK OF SIZE 9"X4 1/2"X3" WITH PROPORTION OF SLEET LIME BEING 32:12:1. CEMENT PLASTER FOR NEW WALLS WILL BE OF 20MM THICK INSIDE AND 12MM THICK OUTSIDE IN 1:1:5.
 4. ALL R.C.C. WORK WILL BE OF MIX 1:2:4 USING 10MM TO 20MM HAND BROKEN GRANITE STONE JELLY WITH REINFORCEMENT USING 1 CLASS CHAMBER BURNT BRICK OF SIZE 9"X4 1/2"X3".
 5. ALL ROOF SLAB TO HAVE WEATHERING COURSE IN BRICK JELLY OF SIZE 20MM GAUGE IN PURE SLACKED LIME (NO SAND) PROPORTION OF SLEET LIME BEING 32:12:1.
 6. CEMENT PLASTER FOR NEW WALLS WILL BE OF 20MM THICK INSIDE AND 12MM THICK OUTSIDE IN 1:1:5.
 7. ALL WOOD WORK WILL BE BEST SEASONED BALLARAH OR MALABAR TEAK WOOD.
- SCHEDULE OF JOINERY
- | TYPE | DESCRIPTION | SIZE | FEET | INCH | METRIC |
|----------------|--------------------|-------------|------|------|--------|
| D | T.W. DOOR | 3'3" x 7'0" | 99 | 2100 | |
| D ₁ | -DO- | 2'9" x 7'0" | 85 | 2100 | |
| V ₁ | T.W. GLAZED WINDOW | 7'5" x 4'6" | 215 | 1130 | |
| V ₂ | -DO- | 3'3" x 4'6" | 95 | 1130 | |
| MD | REVOLVING DOOR | 4'6" x 7'0" | 131 | 2100 | |
| V | T.W. GLAZED WINDOW | 2'6" x 4'6" | 50 | 1130 | |
| V | VENTILATOR | 2'0" x 2'0" | 61 | 610 | |

TERRACE FLOOR PLAN

AREA FOR HEAD ROOM	SQM	SQF
AREA FOR HEAD ROOM	9.123	21.93
AREA FOR WATER TANK	8.62	22.26

PROPOSED COMMUNITY HALL AT THIRUNENRUR R.S. NO 269/27C OF THIRUNENRUR VILLAGE NO 20, CHENGAI ANNA DISTRICT, SRI PERUMPODHUR TALUK.

ALL DIMENSIONS GIVEN IN BRACKET ARE IN METERS

SCALE: 1" = 8'-0"

DATE: 21-8-90

DRG. NO: 1

CHECKED BY: [Signature]

APPLICANT: S. Muthukrishnan

LICENCED SURVEYOR: [Signature] R.A. NO. 150

P. ANNASUBRAMANIAN, B.Arch, M.C.A.

13, BALAKRISHNAN ROAD, MYLAPORE, MADRAS

PLANNING AND DESIGN GROUP

PADGRO

CONSULTANTS PRIVATE LIMITED

ARCHITECTS AND TOWNPLANNERS

13, BALAKRISHNAN ROAD, MYLAPORE

MADRAS 600004. PHONE - 847697

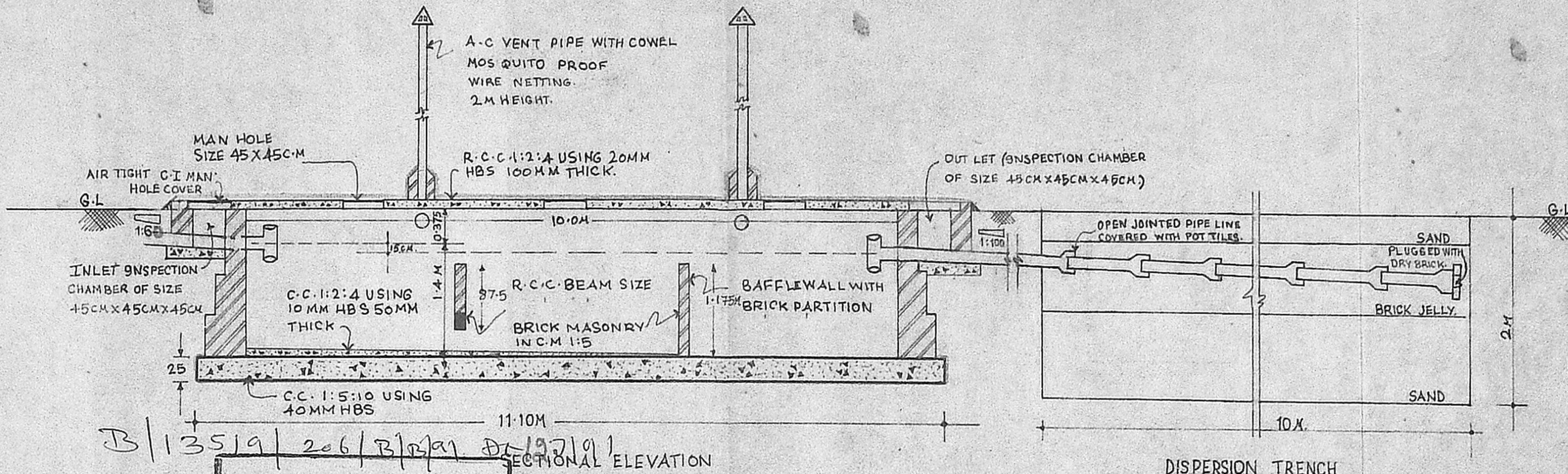

B/13519/206/B/21/1991
SECTIONAL ELEVATION

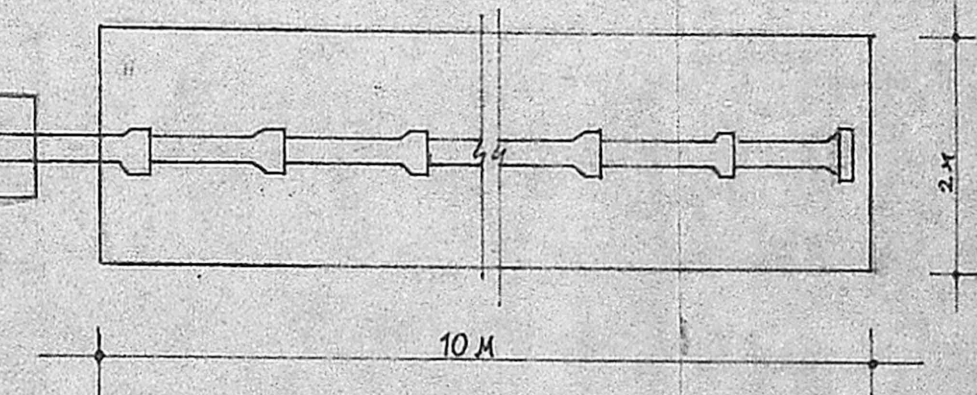
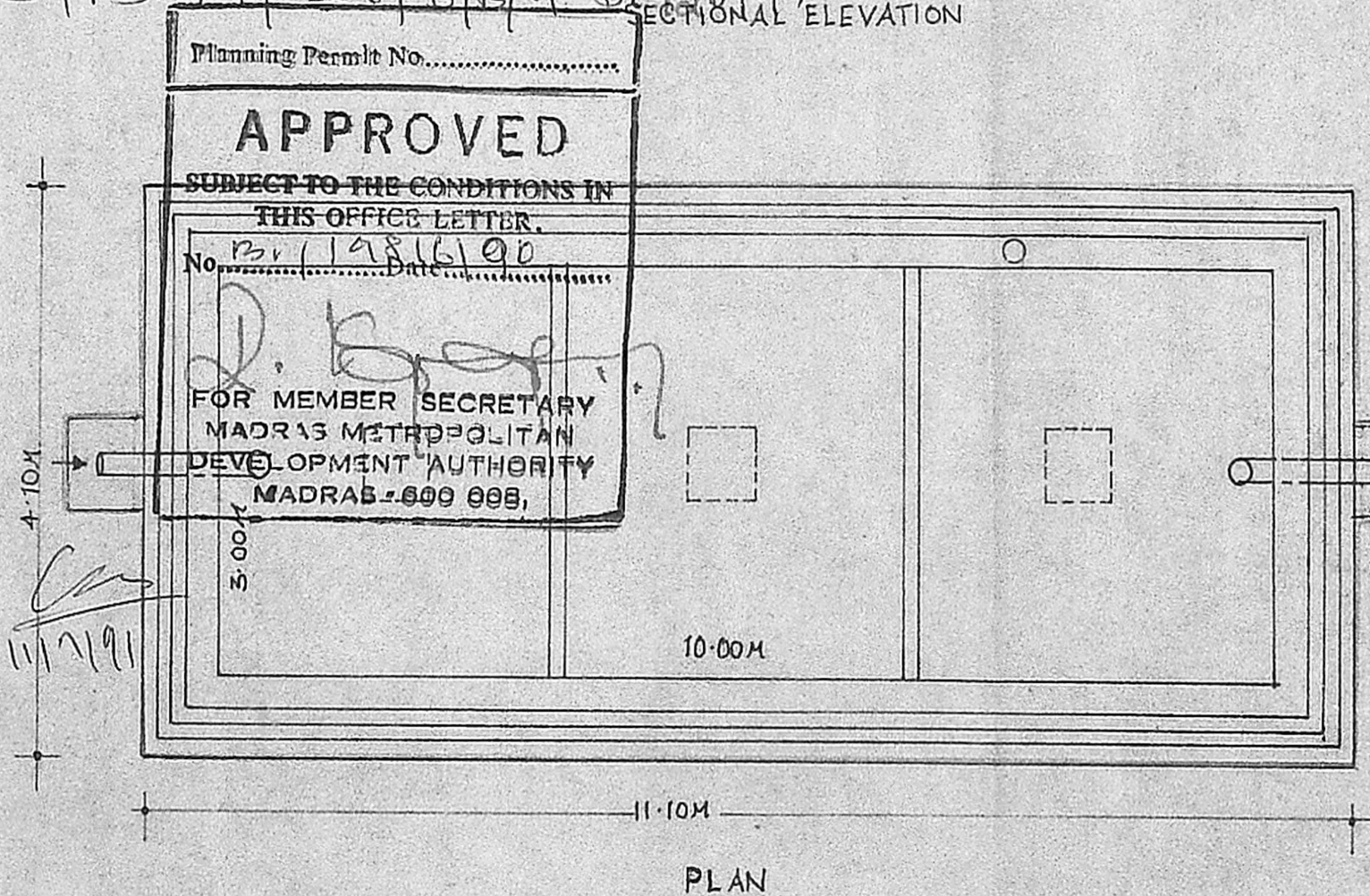

JOB NO 1022/90	SEPTIC TANK FOR 500 USERS	S. Muthukrishnan / APPLICANT	LICENCED SURVEYOR: <i>[Signature]</i> R.A. No. 150	ARCHITECT B. S. MURTHY, barch m-t-p
PROPOSAL	COMMUNITY HALL	scale : — date : 21/11/90	P. ARUNAGIRINATHAN, B. Arch., M.C.A. Architect. CA/73/1547 13, BALAKRISHNA ROAD, MYLAPORE, MADRAS-4	planning and design g PADGRO consultant private lim architects and town plan 13, balakrishna road mylap madras 600004. phone 8476
PLACE	THIRUNINRAVUR.	drawn by: <i>[Signature]</i> checked by:		
CLIENT	MR. MUTHUKRISHNAN.	approved on: drg no		